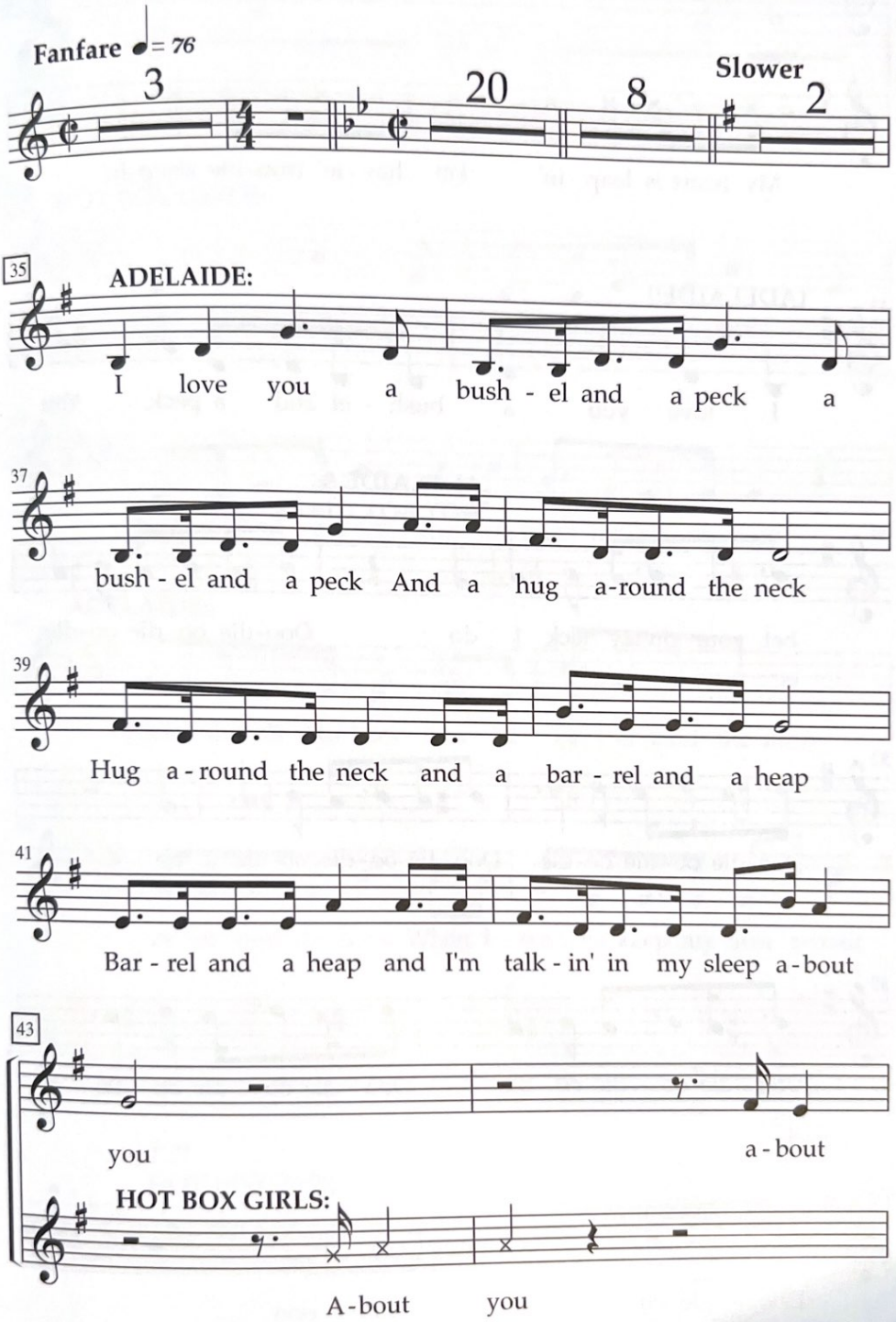A Bushel and a Peck